

Planning Permit No. A/1652/192

APPROVED

SUBJECT TO THE CONDITIONS IN THIS ORDER.

No. A/2262/192

FOR MEMBER SECRETARY
MADRAS METROPOLITAN
DEVELOPMENT AUTHORITY
MADRAS - 600 008.

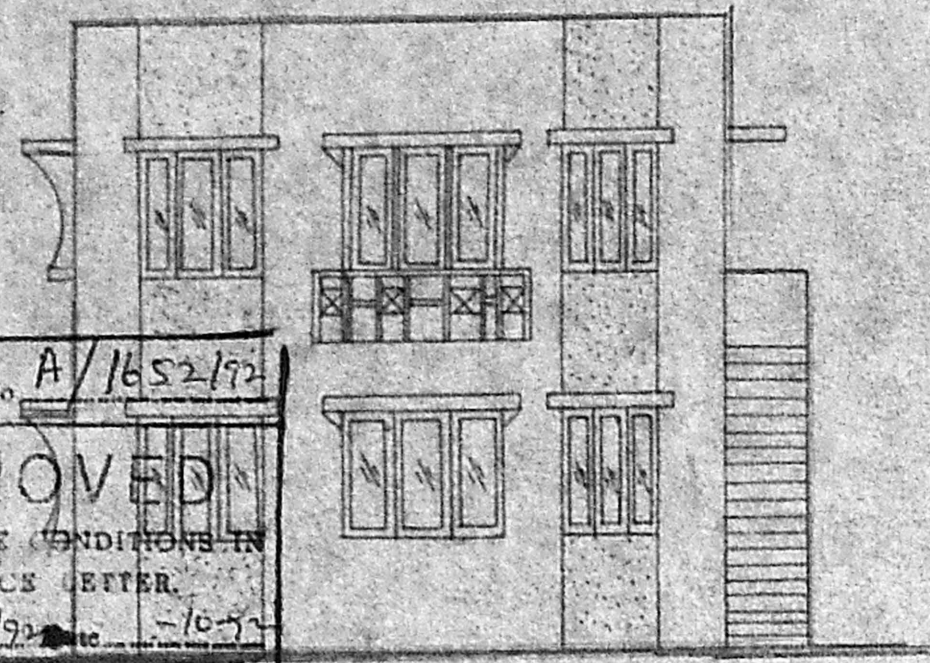

ELEVATION

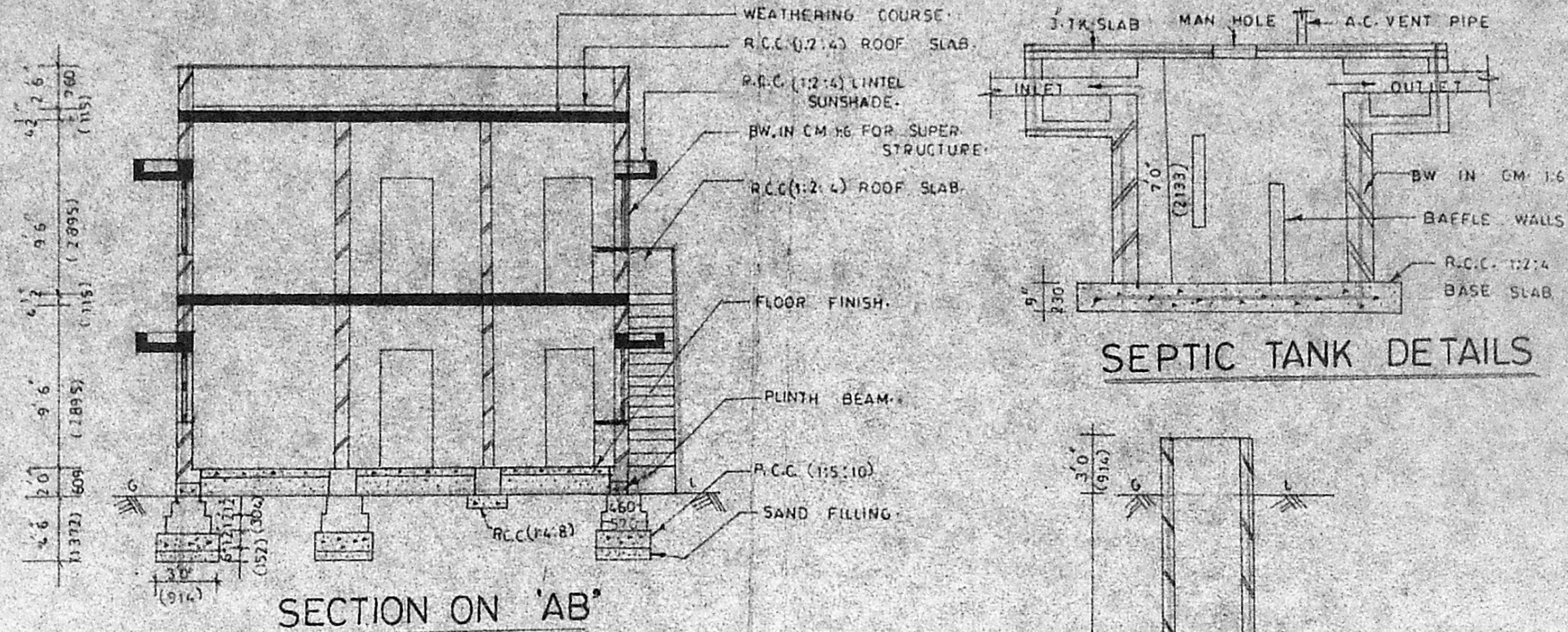

SECTION ON 'AB'

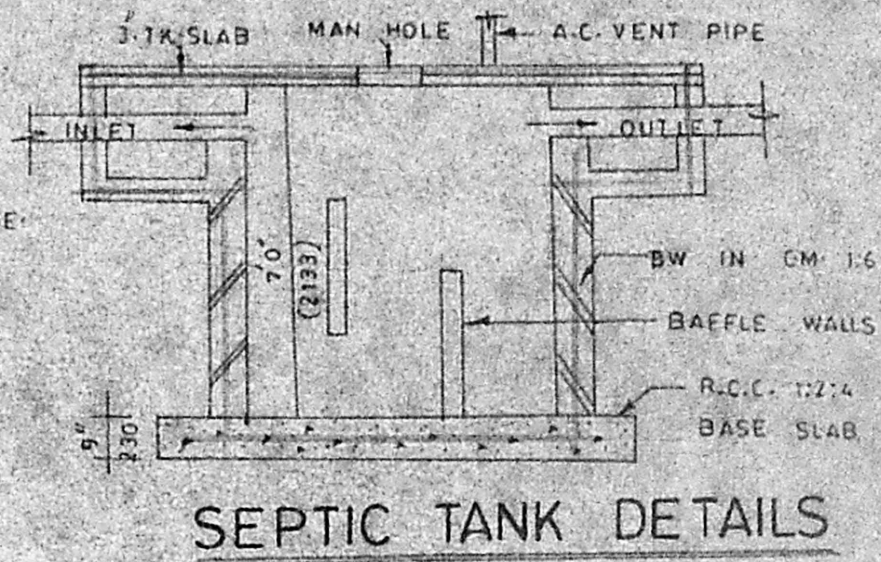

SEPTIC TANK DETAILS

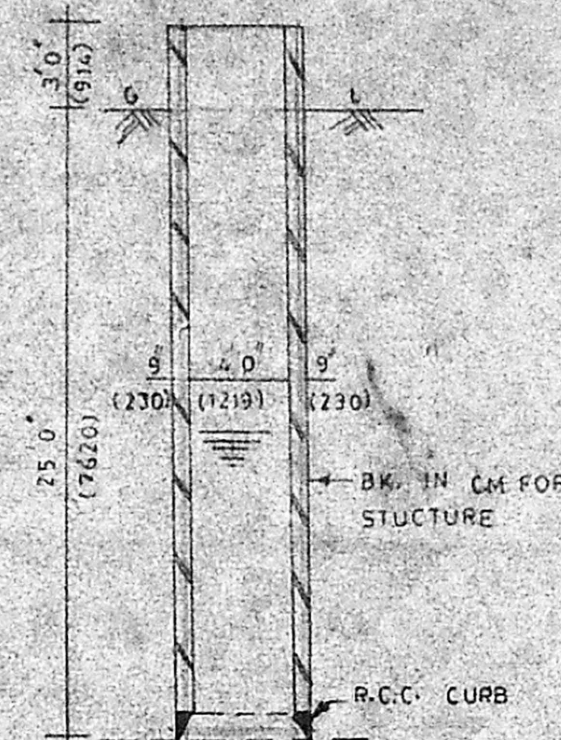

WELL DETAILS

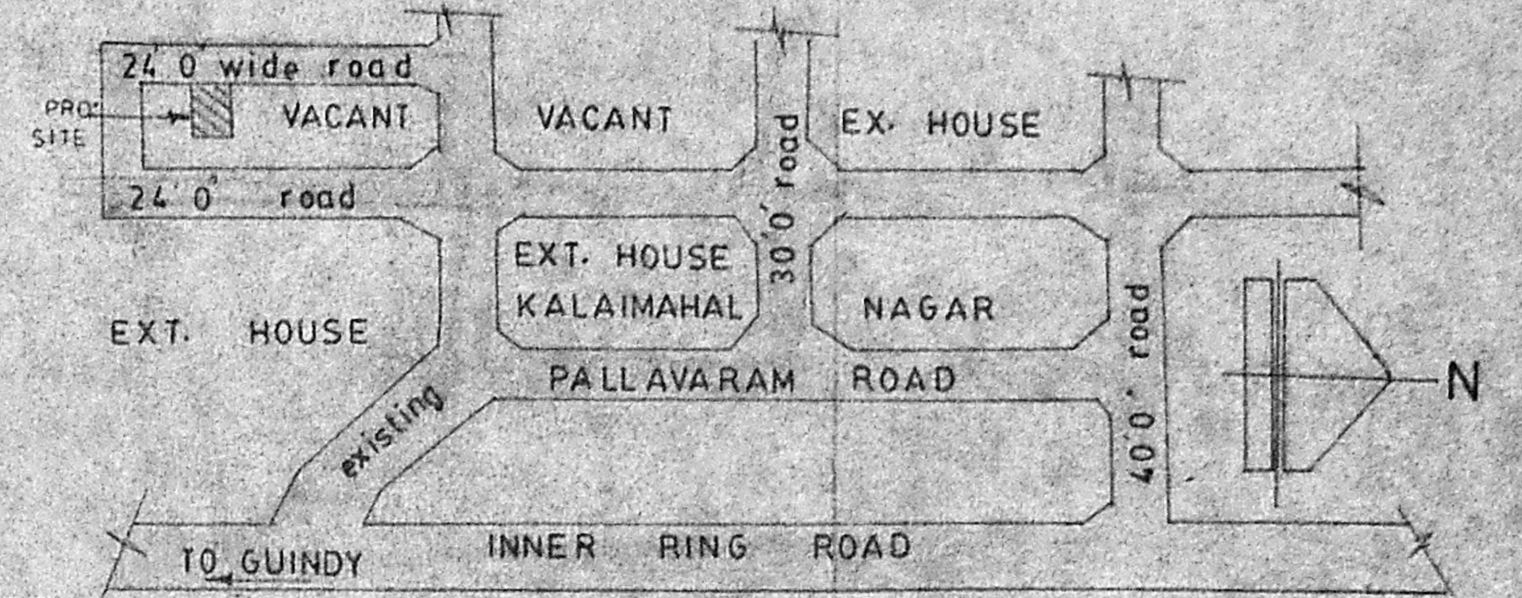

KEY PLAN
NOT TO SCALE

SCHEDULE OF JOINERIES

| | | | |
|----------------|---------------|-----------|---------------|
| D | DOOR | 3.0 x 7.0 | (9.12 x 2130) |
| D ₁ | DOOR | 2.9 x 7.0 | (8.38 x 2130) |
| D ₂ | DOOR | 2.6 x 7.0 | (7.60 x 2130) |
| W | WINDOW | 6.0 x 4.6 | (1821 x 1370) |
| W ₁ | WINDOW | 5.0 x 4.6 | (1520 x 1370) |
| W ₂ | WINDOW | 4.0 x 4.6 | (1221 x 1370) |
| W ₃ | WINDOW | 3.0 x 4.6 | (912 x 1370) |
| F.W | FRENCH WINDOW | 6.0 x 7.0 | (1821 x 2130) |
| V | VENTILATOR | 2.0 x 2.0 | (612 x 612) |

SCRUTINY PLAN

A/2262/13396/192

17/6 19/2

AREA DETAILS

| | sq.ft. | sq.m. |
|------------------------|---------|--------|
| PLOT AREA | 2432.00 | 225.93 |
| PRO. GROUND FLOOR AREA | 1296.00 | 120.40 |
| PRO. FIRST FLOOR AREA | 1316.00 | 122.26 |
| TOTAL FLOOR AREA | 2612.00 | 242.66 |
| PLOT COVERAGE | 54% | |
| F.S.I. | 1.07 | |

PLAN SHOWING THE PROPOSED RES. BUILDING AT PLOT No. 20, RS. No. 95/1, T.S. No 108, BLOCK. No. 1, OF EKKATTU-THANGAL VILLAGE, MAMBALAM-GUINDY TALUK, MADRAS, CORPORATION DIVISION No. 146. (SCALE: 1"=8'0")

COLOUR INDEX

| | |
|----------|----------|
| PROPOSED | [Symbol] |
| ROAD | [Symbol] |
| BOUNDARY | [Symbol] |

சுதந்திர சிவசாமிநாதன்

OWNER

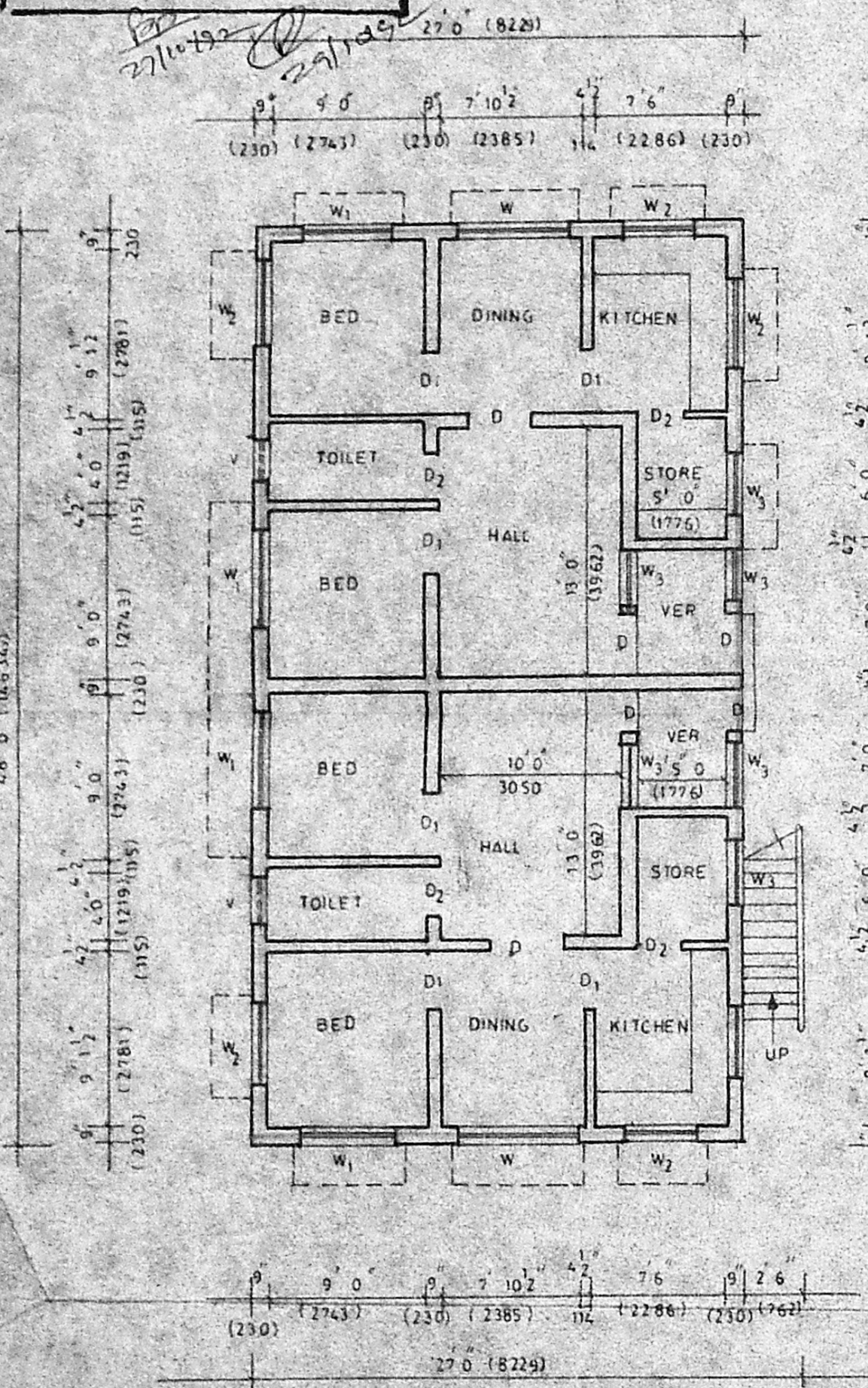

GROUND FLOOR PLAN

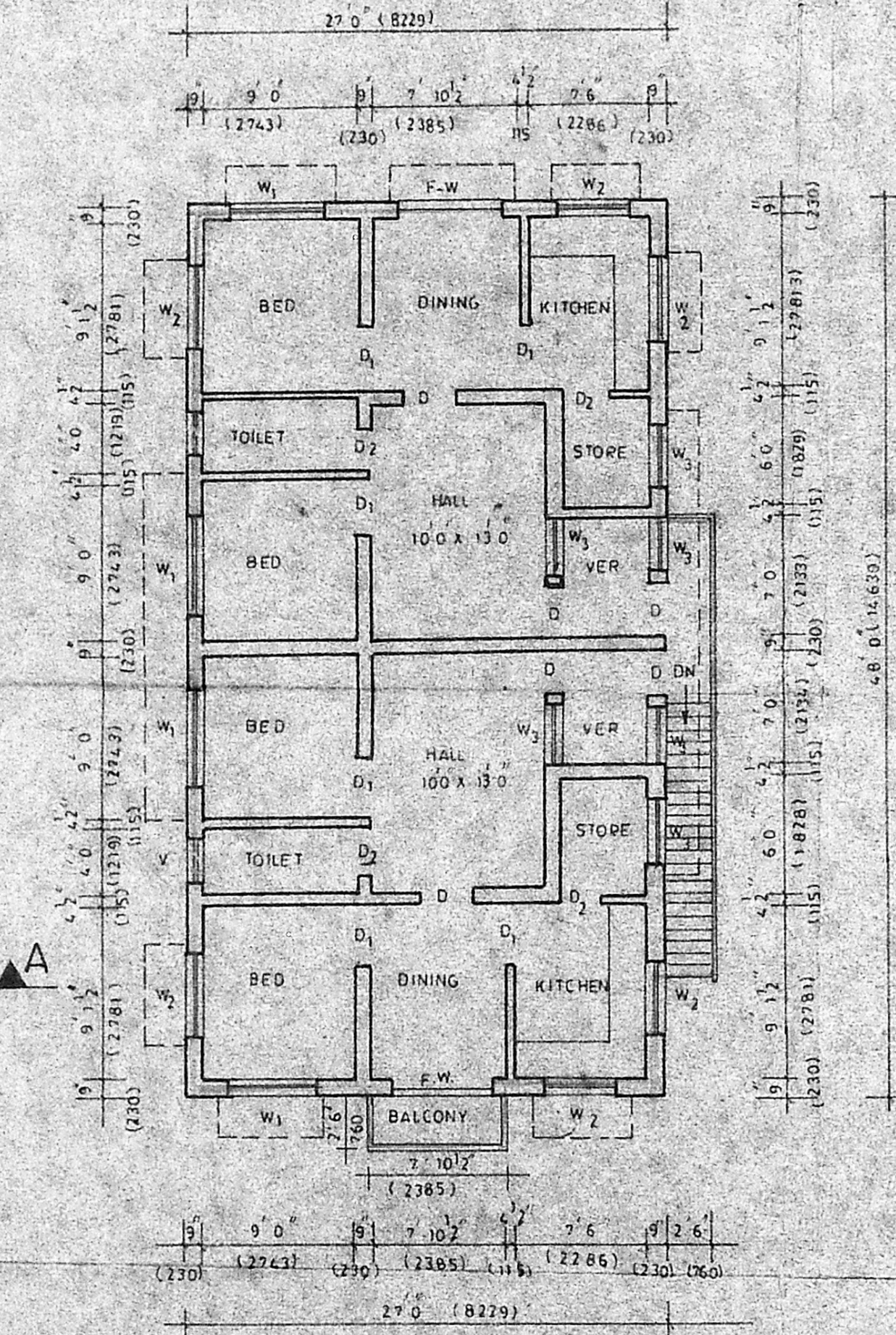

FIRST FLOOR PLAN

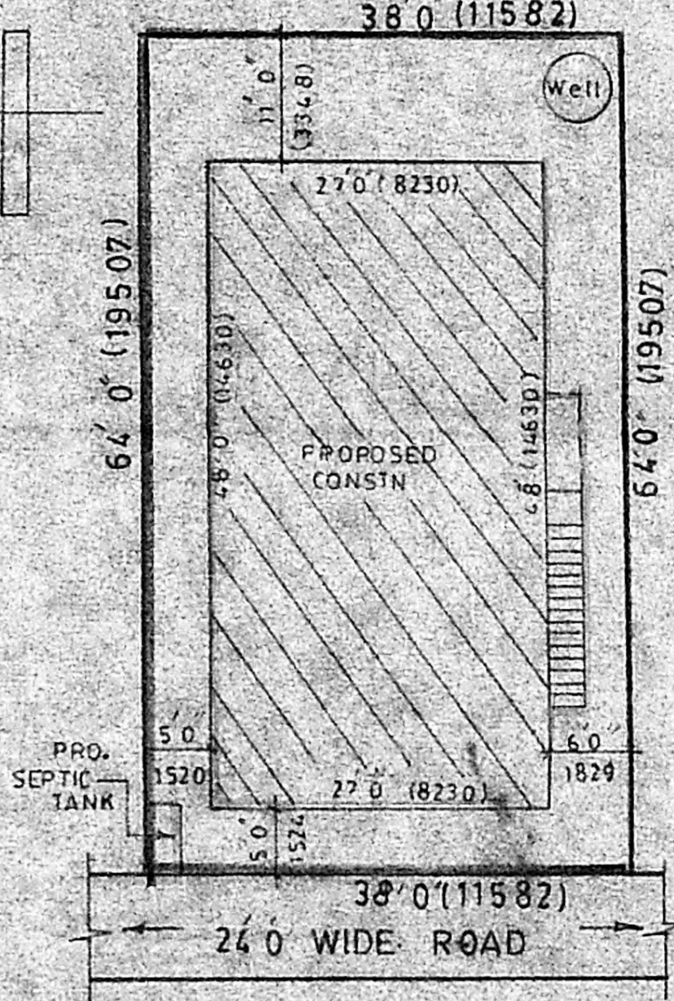

SITE PLAN

SCALE 1/8" = 1:200

S. Kumaravel, D.C.E.
Consulting Civil Engineer & Contractor
Class-II Licensed Surveyor,
CORPORATION OF MADRAS
NO. 4/60, KANNADAN NAGAR,
MADRAS-600 051.

LICENSED SURVEYOR